

WOODCHOPPER'S BALL

Arr. by JOE BISHOP

By JOE BISHOP
and WOODY HERMAN

1st Trumpet

FOX TROT

MP
L2

2. E 10 1.

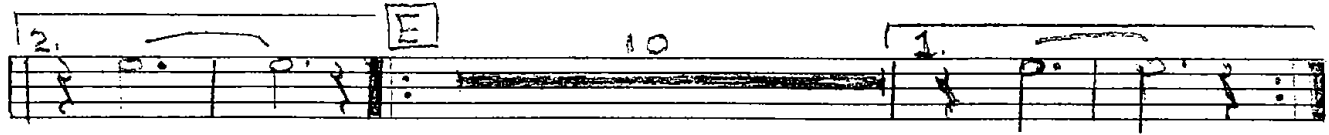

2. ST. MUTE F SOFT

OPEN

G VERY SOFT!

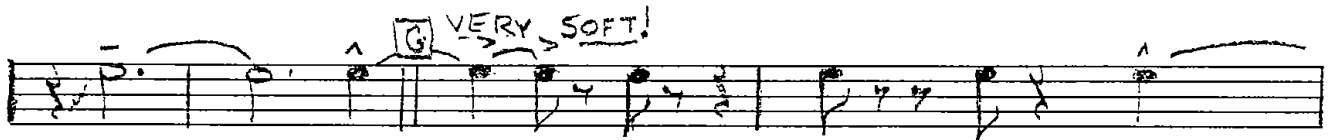

H *ffff*

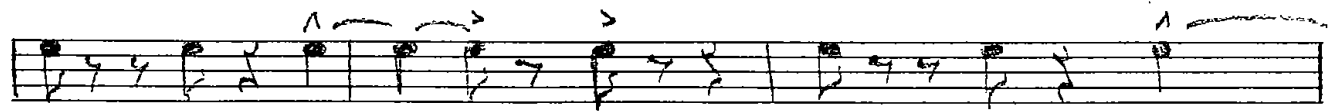

RIP

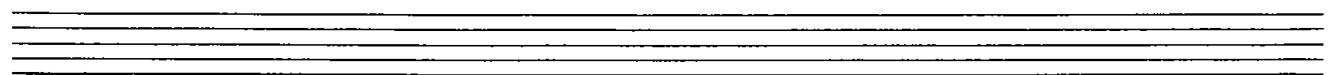

WOODCHOPPER'S BALL

Woodchoppers Ball

Arr. by JOE BISHOP

FOX TROT

By JOE BISHOP
and WOODY HERMAN

Piano

NOT TOO FAST SHAG

The musical score is written for piano and includes parts for brass and clarinet. It is divided into several systems:

- System 2:** Continues the piano accompaniment with various articulations and dynamics.
- System 3:** Continues the piano accompaniment, ending with a double bar line.
- System 5:** Continues the piano accompaniment to the end of the piece.

" For Dancers Only Series " Number 5

1. *(Tromb.)*

2.

E

F *soft*

pp

BASS AD LIB.

WOODCHOPPER'S BALL

Arr. by JOE BISHOP

FOX TROT

By JOE BISHOP
and WOODY HERMAN

2nd Trumpet in Bb

NOT TOO FAST SHAG

- Staff 2:** Continues the melodic line with similar dynamics and articulation.
- Staff 3:** Further melodic development with accents and dynamics.
- Staff 4:** Contains first and second endings, marked with '1.' and '2.'.
- Staff 6:** Continues the piece with first and second endings.
- Staff 7:** Includes a box labeled 'C' and the instruction 'PLUNGER' in a box. It also has a '2 OPEN' marking.
- Staff 8:** Features a '2' marking and a '+' sign above a note.
- Staff 9:** Contains first and second endings, with the instruction 'SOLO ad lib.' above the second ending.
- Staff 10:** Features a box labeled 'D' and chord symbols: (Eb), (Eb7), and (Ab7).

2nd Trumpet in Bb

Woodchoppers Ball

(E^b) (B^{b7}) (E^b) Tutti *ad lib.*

2. (E^b) **E** 10

2. *ST. Mute* **F** *Soft?*
p *pp*

OPEN

G *very soft*
f

H **LOUD - HIT IT**
ff *fff*

RIP

" For Dancers Only Series " Number 5

WOODCHOPPER'S BALL Woodchoppers Ball

Arr. by JOE BISHOP

FOX TROT

By JOE BISHOP
and WOODY HERMAN

3rd Trumpet in Bb

NOT TOO FAST SHAG

- Section C:** Labeled 'PLUNGER' and 'OPEN', it features a sequence of notes with plus signs (+) and zeros (0) above them, indicating plunger technique.

Throughout the score, various dynamics (*pp sfz*, *f*, *sfz*) and articulations (accents, slurs, first and second endings) are used to guide the performer.

3rd Trumpet in Bb

Woodchoppers Ball

2. **F** **SOFT**
pp

OPEN

G **Very Soft**
f *pppp*

H **LOUD HIT IT**
pp *fff*

pp

pp

pp

RIP

" For Dancers Only Series " Number 5

WOODCHOPPER'S BALL

Woodchoppers Ball

Arr. by JOE BISHOP

FOX TROT

By JOE BISHOP
and WOODY HERMAN

1st Trombone

NOT TOO FAST SHAG

Copyright 1939 by LEEDS MUSIC CORP., 1270 Sixth Ave., New York, N.Y.
International Copyright Secured
All rights reserved, including the right of public performance for profit

Made in U. S. A.

1st Trombone

Woodchoppers Ball

2. SOLO ad lib. **F** **Soft** (Db)

(Db7) (Gb7) (Db) Ab7

1. (Db) Tutti ad lib. 2. (Db) ST. Mute Tutti

F **Soft.** *pp*

ppp OPEN

G **Very soft** *f*

ppp

H **LOUD-HIT IT!** *ff*

fff **RIP.**

"For Dancers Only Series" Number 5

WOODCHOPPER'S BALL

Arr. by JOE BISHOP

FOX TROT

By JOE BISHOP
and WOODY HERMAN

2nd Trombone

NOT TOO FAST SHAG

- Section B:** The second system continues the melodic line with *sfz* dynamics.
- Section D:** The fourth system includes a box labeled 'C' and a *PLUNGER* marking.
- Section E:** The fifth system includes a box labeled 'D' and a *10* marking.

2nd Trombone

Woodchoppers Ball

E 10 *1.* *2. ST. Mute* *p*

F *Soft* *pp*

OPEN *f*

G *Very Soft* *ppp*

ff

H *LOUD - HIT IT* *fff*

RIP

" For Dancers Only Series " Number 5

WOODCHOPPER'S BALL

Woodchoppers Ball

Arr. by JOE BISHOP

FOX TROT

By JOE BISHOP
and WOODY HERMAN

Bass

Copyright 1939 by LEEDS MUSIC CORP., 1270 Sixth Ave., New York, N.Y.
International Copyright Secured
All rights reserved, including the right of public performance for profit

Made in U. S. A.

Bass

Woodchoppers Ball

" For Dancers Only Series " Number 5

WOODCHOPPER'S BALL

Woodchoppers Ball

Arr. by JOE BISHOP

FOX TROT

By JOE BISHOP
and WOODY HERMAN

Guitar

Guitar

Woodchoppers Ball

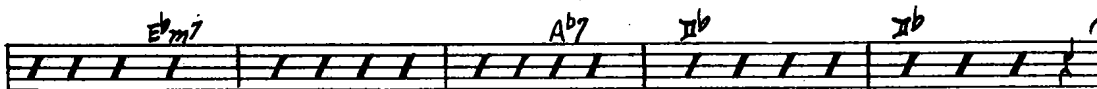
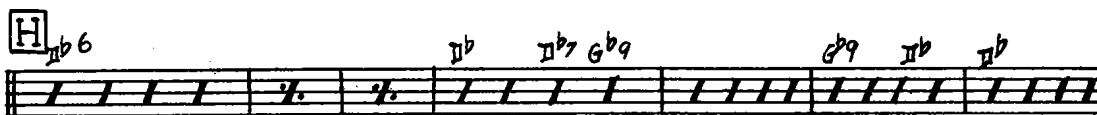
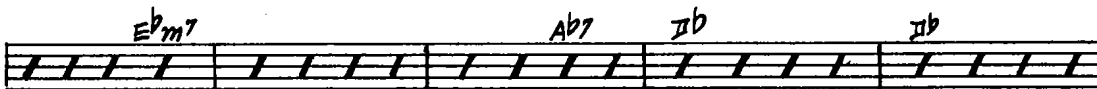
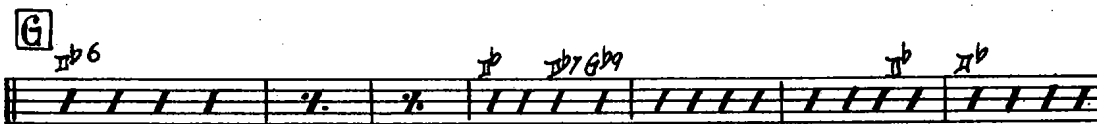
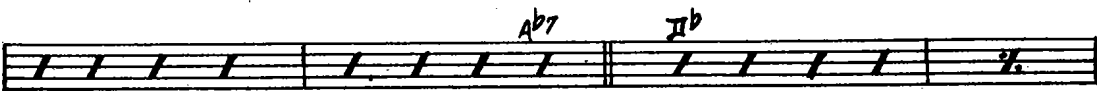
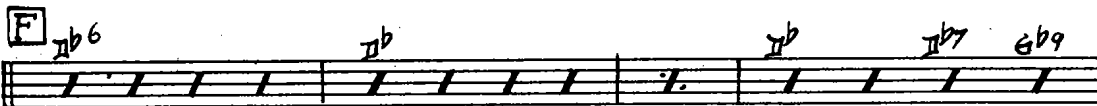
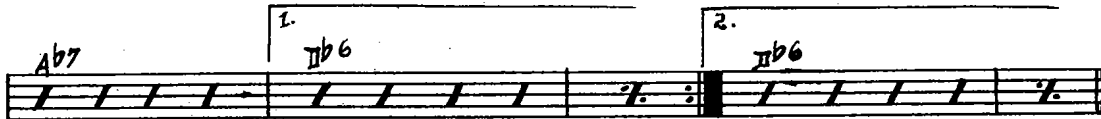
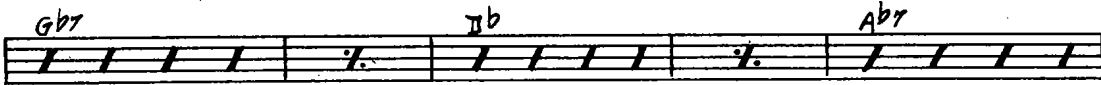

" For Dancers Only Series " Number 5

WOODCHOPPER'S BALL

Woodchoppers Ball

Arr. by JOE BISHOP

FOX TROT

By JOE BISHOP
and WOODY HERMAN

Drums

Not too fast Shag

The drum score is divided into eight parts, labeled A through H, each with specific performance instructions and dynamics:

- A BRUSHES**: *pp* (pianissimo), includes first and second endings.
- B STICKS**: *mf* (mezzo-forte), includes first and second endings.
- C (TENOR)**: Includes first and second endings.
- D (2 TRUMPET)**: Includes first and second endings.
- E (TROMBONE)**: Includes first and second endings.
- F BRUSHES**: *p* (piano), includes first and second endings.
- G**: Includes first and second endings, with *f* (forte) dynamics and *STICKS RING* markings.
- H**: Includes first and second endings, with *f* dynamics and *RING* markings.

Copyright 1939 by LEEDS MUSIC CORP., 1270 Sixth Ave., New York, N.Y.
International Copyright Secured
All rights reserved, including the right of public performance for profit

Made in U. S. A.

WOODCHOPPER'S BALL

Woodchoppers Ball

Arr. by JOE BISHOP

FOX TROT

By JOE BISHOP
and WOODY HERMAN

1st Saxophone Eb Alto

Not too fast Shag

A 9 *mp* 1. 2. to Bb Clar. Solo ad lib

B 1. 2. *tutti*

C to Eb Alto 10 1. Eb Alto 2.

D 2 1 *p*

E 1 *pp*

F 10 Bb Clarinet 1. 2. to Bb Clarinet

G Very soft *Soli* *ppp*

H Loud - Hit It *fff*

Copyright 1939 by LEEDS MUSIC CORP., 1270 Sixth Ave., New York, N.Y.
International Copyright Secured
All rights reserved, including the right of public performance for profit

Made in U. S. A.

WOODCHOPPER'S BALL

Arr. by JOE BISHOP

By JOE BISHOP
and WOODY HERMAN

FOX TROT

1st Tenor Saxophone

Not too fast Stag

WOODCHOPPER'S BALL

Woodchoppers Ball

Arr. by JOE BISHOP

FOX TROT

By JOE BISHOP
and WOODY HERMAN

2nd Saxophone Eb Alto

Not too fast Shag²

A 9 *mp* 1. 2.

B 10 1. 2.

C 10 1. 2.

D 2 *p* 1. 2.

E 1 *pp* 1. 2.

F 10 *To Bb Clar.* 1. 2.

G *Soli Very Soft* *f ppp*

H *LOUD-HIT IT* *fff*

WOODCHOPPER'S BALL

Woodchoppers Ball

Arr. by JOE BISHOP

FOX TROT

By JOE BISHOP
and WOODY HERMAN

2nd Tenor Saxophone

Not too fast Shag'

Copyright 1939 by LEEDS MUSIC CORP., 1270 Sixth Ave., New York, N.Y.
International Copyright Secured
All rights reserved, including the right of public performance for profit
Made in U. S. A.